

Sept 18-03

copy of description furnished by Mrs Wines-

Pt. Lot 7-B-22-Plat A - Brg. N.E. cor. sd lot 7 - W 81 1/2 ft - S 83. ft.

E. 81 1/2 ft - N 83. ft. to Crg.

city Mont cent 24th Str.

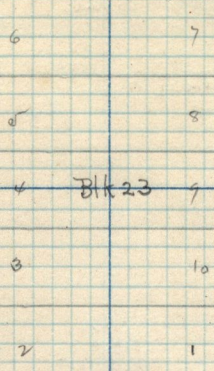

Center Lincoln Ave

Oct 21-1903 --- also Aug. 27-1918

Survey for Gertrude Maria Bosrup Watkins - Description - Pt Lot 6, Blk 14, Plat A - O.C.S. Brg. 50. ft N. of S.W. cor. said Lot - N. 52. ft. E. 132.0 ft - S 52.0 ft. West 132.0 ft. to Crg. Deeds - Book 39 - pg. 39

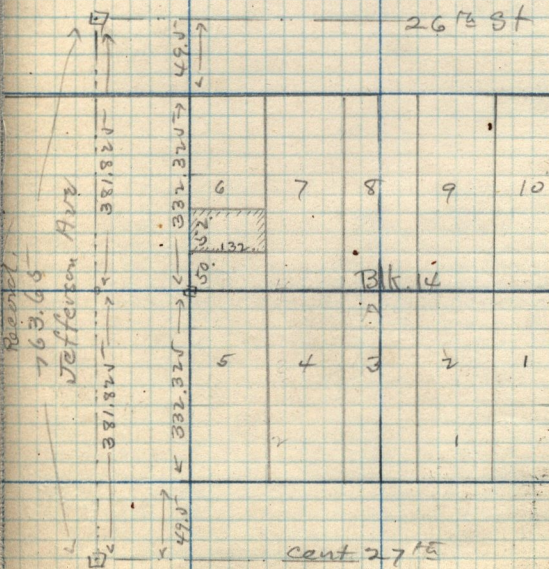

Recent  
763.66  
Jefferson Ave

Blk. 14

Cent 27th

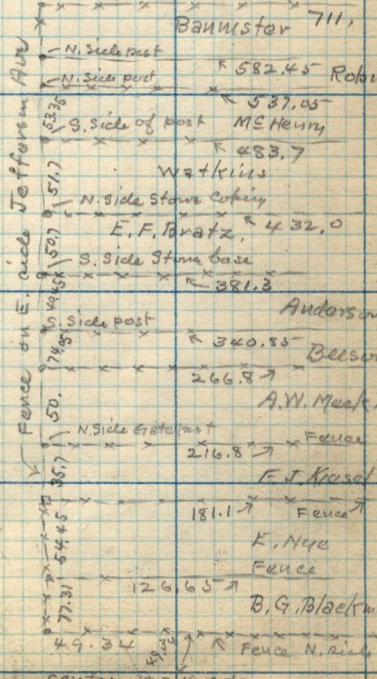

187.7 ft S of center 27th to fence on  
center 27th

center 27th